

17th Avenue SE

A1-Site Plan
For Development Permit
April 18, 2018

Scale 1"=30'

INDEVELOPMENTS
GROUP OF COMPANIES

505 21 Ave SW Calgary AB T2S 0G9
403-209-3030 www.indevelopments.com

The design and drawings are the property of Indevelopments and are not to be reproduced without the express written consent of Indevelopments. All dimensions should be verified on site. Do not scale the drawings. Do not use this drawing for construction purposes until issued for construction.



WESTLEAF
CANNABIS

Proposed Cannabis Retail Store

Civic Address:
#2 4420 17th Ave SE Calgary AB

Legal Address:
Plan 748HV Block 1 Lot 8

Total Unit Area:
178.8 sq m (1,925 sq ft)

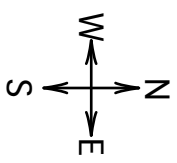

----- Proposed Walls

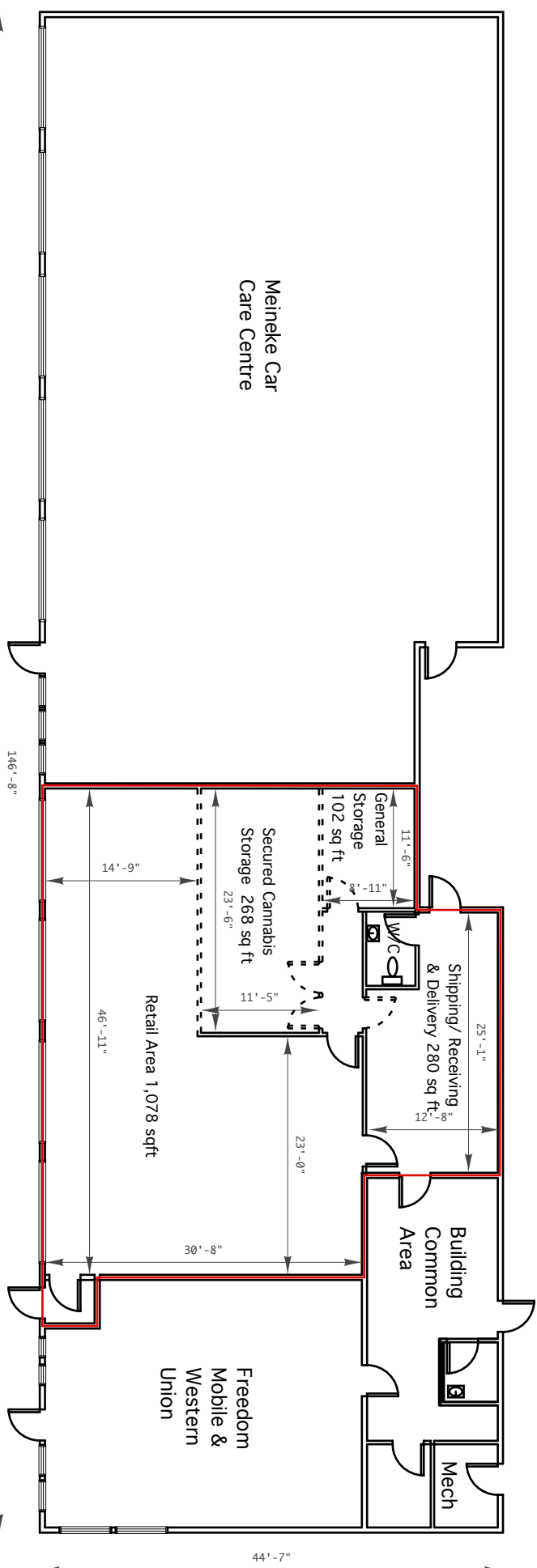

INDEVELOPMENTS
GROUP OF COMPANIES
505 21 Ave SW Calgary AB T2S 0G9
403-209-3030 www.indevelopments.com

The design and drawings are the property of Indevelopments and are not to be reproduced without the express written consent of Indevelopments. All dimensions should be verified on site. Do not scale the drawings. Do not use this drawing for construction purposes until issued for construction.



WESTLEAF
CANNABIS

Proposed Cannabis Retail Store

Civic Address:
#2 4420 17th Ave SE Calgary AB

Legal Address:
Plan 748HV Block 1 Lot 8

Total Unit Area:
178.8 sq m (1,925 sq ft)

A2-Floor Plan

For Development Permit

April 18, 2018

Scale 1:180